

LM634G

Form 1

FORM OF APPLICATION FOR MODIFICATION ORDER

WILDLIFE AND COUNTRYSIDE ACT 1981

Definitive Map and Statement - Staffordshire County Council

District of NEWCASTLE BOROUGH

Parish of NEWCASTLE TOWN + AUDLEY

To: Staffordshire County Council
PO Box 11
County Buildings
Stafford
ST16 2LR

I/~~we~~ PAULINE JOYCE WHALLEY
of FAIRACRE THE DRIVE APEDALE
CHESTERTON NEWCASTLE STAFFS STS 6RW

hereby apply for an order under Section 53(2) of the Wildlife and Countryside Act 1981 modifying the definitive map and statement for the area by

* deleting the (footpath)(bridleway)(byway open to all traffic)
from to

*adding the (footpath)(bridleway)(byway open to all traffic)
from to

*(~~upgrading~~)(~~downgrading~~) to a (~~footpath~~)(~~bridleway~~)(~~byway open to all traffic~~)
the (~~footpath~~)(~~bridleway~~)(~~byway open to all traffic~~)

from APEDALE RD/APEDALE HOUSE SPRINGWOOD RD
FIP 42 AUDLEY CP (PART) + FIP 41 NEWCASTLE TOWN CP (PART
* (varying)(adding to) the particulars relating to the (footpath)(bridleway)

(byway open to all traffic) from to
by providing that

and shown on the map accompanying this application.

I/~~we~~ attach copies of the following documentary evidence (including statements of witnesses) in support of this application

*delete as appropriate.

Form 2

FORM OF NOTICE OF APPLICATION FOR MODIFICATION ORDER

SECTION 53(5) OF, AND SCHEDULE 14 TO, THE WILDLIFE AND COUNTRYSIDE ACT 1981

DEFINITIVE MAP AND STATEMENT - STAFFORDSHIRE COUNTY COUNCIL

DISTRICT OF NEWCASTLE BOROUGH

PARISH OF NEWCASTLE TOWN + AUDLEY

To: STAFFORDSHIRE COUNTY COUNCIL

of: P.O. BOX 11 COUNTY BUILDINGS MARTIN ST

STAFFORD ST 16 2 LH

NOTICE IS HEREBY GIVEN that on the 27/07/02

I/We PAULINE JOYCE WHALLEY

of FAIRACRE THE DRIVE APEDALE CHESTERTON NEWCASTLE STAFFS STS made application to the Staffordshire County council that the definitive map 634

and statement for the area be modified by

* deleting the (footpath)(bridleway)(byway open to all traffic) from ... to ...

* adding the (footpath)(bridleway)(byway open to all traffic) from ... to ...

* (upgrading)(downgrading) to a (footpath)(bridleway)(byway open to all traffic) the (footpath)(bridleway)(byway open to all traffic)

from APEDALE RD/APEDALE HOUSE ... to SPRINGWOOD RD ... FIP 42 AUDLEY CP (PART) + FIP 41 (NEWCASTLE TOWN CP (PART))

(byway open to all traffic)

from ... to ...

by providing ...

Date 27/07/02 19.. Signed P. J. Whalley

* delete as appropriate.

Form 3

WILDLIFE AND COUNTRYSIDE ACT 1981

DEFINITIVE MAP AND STATEMENT - STAFFORDSHIRE COUNTY COUNCIL

CERTIFICATE OF SERVICE OF NOTICE OF APPLICATION
FOR MODIFICATION ORDER

To: Staffordshire County Council
of: PO Box 11,
County Buildings,
Martin Street,
Stafford, ST16 2LH

I/we P. AULINE JOYCE WHALLEY.....
of FAIRACRE THE DRIVE APEDALE CHESTERTON.....
NEWCASTLE STAFFS ST5 6BW.....

hereby certify that the requirements of paragraph 2 of Schedule 14 to the
Wildlife and Countryside Act 1981 have been complied with.

Dated 27/07/02..... Signed P. J. Whalley.....

Names and addresses of owners and occupiers of land on whom notice has been
served that an application for a Modification Order has been made: .

STAFFORDSHIRE COUNTY COUNCIL.....
P.O. BOX 11 COUNTY BUILDINGS MARTIN ST.....
STAFFORD ST 1 6 2 LH.....

MRS B PEPPER HOME FARM THE DRIVE APEDALE
CHESTERTON NEWCASTLE STAFFS

MR T GROCOTT APEDALE HOUSE THE DRIVE
APEDALE CHESTERTON NEWCASTLE STAFFS

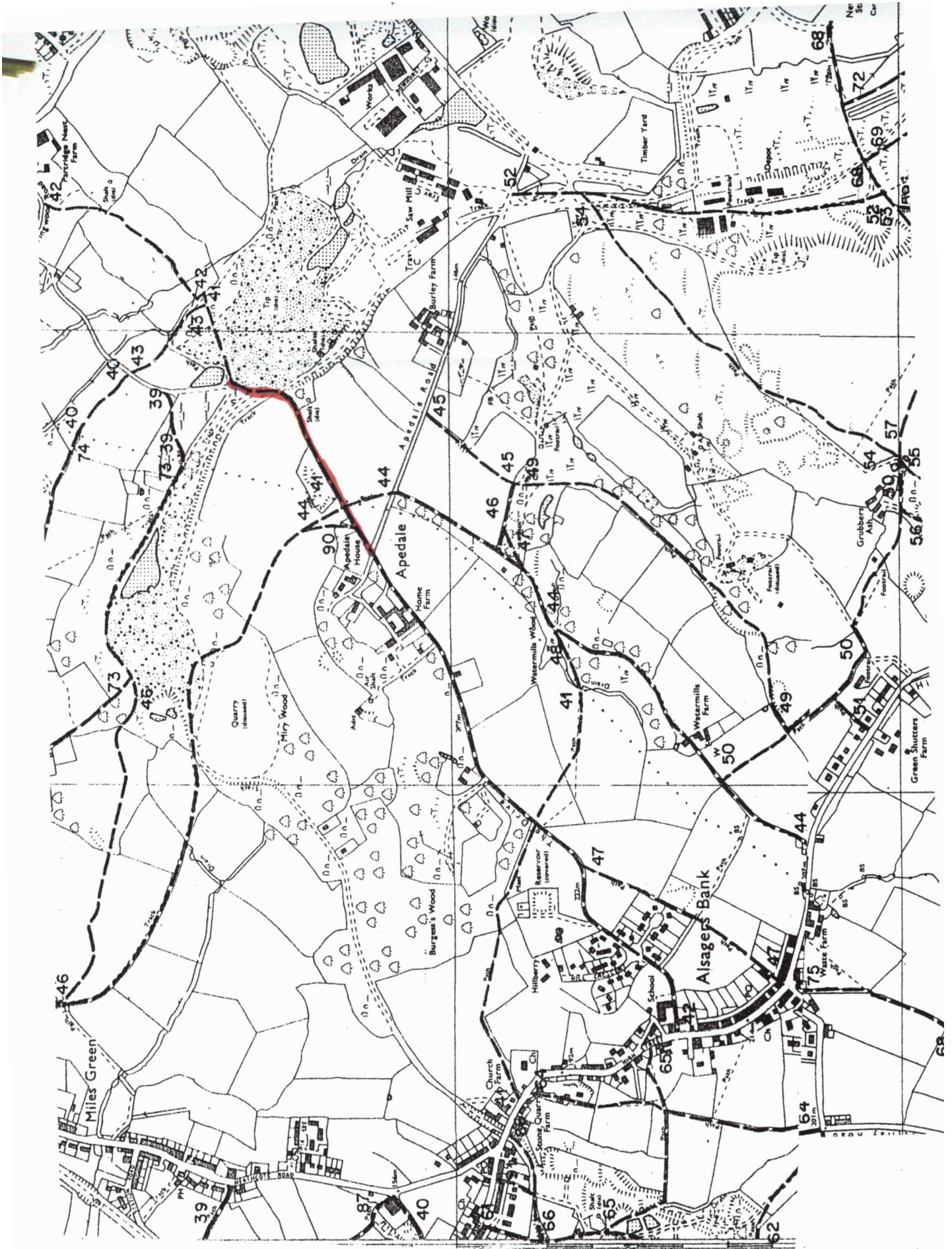

LM635G

Form 1

FORM OF APPLICATION FOR MODIFICATION ORDER

WILDLIFE AND COUNTRYSIDE ACT 1981

Definitive Map and Statement - Staffordshire County Council

District of NEWCASTLE BOROUGH.....

Parish of NEWCASTLE TOWN I.C.P......

To: Staffordshire County Council
PO Box 11
County Buildings
Stafford
ST16 2LH

I/we PAULINE JOYCE WHALLEY.....
of FAIRACRE THE DRIVE APEDALE CHESTERTON.....
NEWCASTLE STAFFS STS G.B.W.....

hereby apply for an order under Section 53(2) of the Wildlife and Countryside Act 1981 modifying the definitive map and statement for the area by

* ~~deleting the (footpath)(bridleway)(byway open to all traffic)~~
from to

* ~~adding the (footpath)(bridleway)(byway open to all traffic)~~
from ANDLEY P. CHESTERTON..... to F.P. 41 JUNCTION.....

* ~~(upgrading)(downgrading) to a (footpath)(bridleway)(byway open to all traffic) the (footpath)(bridleway)(byway open to all traffic)~~
from to

* ~~(varying) (adding to) the particulars relating to the (footpath)(bridleway) (byway open to all traffic) from to~~
by providing that

and shown on the map accompanying this application.

I/we attach copies of the following documentary evidence (including statements of witnesses) in support of this application

*delete as appropriate.

List of Documents

SEVEN EVIDENCE FORMS OF USC

Date 27/07/02

19

signed.....*P. J. Whalley*.....

Form 2

FORM OF NOTICE OF APPLICATION FOR MODIFICATION ORDER

SECTION 53(5) OF, AND SCHEDULE 14 TO, THE
WILDLIFE AND COUNTRYSIDE ACT 1981

DEFINITIVE MAP AND STATEMENT - STAFFORDSHIRE COUNTY COUNCIL

DISTRICT OF NEWCASTLE BOROUGH

PARISH OF NEWCASTLE TOWN

To: STAFFORDSHIRE COUNTY COUNCIL

of: Box 11 County Buildings Martin St

Stafford ST16 2LH

I/We PAULINE JOYCE WHALLEY

of FAIRACRE THE DALE ALEDALE CHESTERTON NEWCASTLE STAFFS STS 6BW

hereby give notice that on 27/07/02 I/We made application to the Staffordshire County Council, County Buildings, Martin Street, Stafford, ST16 2LH that the definitive map and statement for the area be modified by

- * ~~deleting the (footpath)(bridleway)(byway open to all traffic)~~ from to (SPRINGWOOD RD)
 - * adding the ~~(footpath)(bridleway)(byway open to all traffic)~~ from AUDLEY RD CHESTERTON to F.P. 41 JUNCTION
 - * ~~(upgrading)(downgrading) to a (footpath)(bridleway)(byway open to all traffic) the (footpath)(bridleway)(byway open to all traffic)~~ from to
 - * ~~(varying)(adding to) the particulars relating to the (footpath)(bridleway)(byway open to all traffic)~~ from to
- by providing that.....

Date 27/07/02 Signed P. J. Whalley

* delete as appropriate.

Form 3

WILDLIFE AND COUNTRYSIDE ACT 1981

DEFINITIVE MAP AND STATEMENT - STAFFORDSHIRE COUNTY COUNCIL

CERTIFICATE OF SERVICE OF NOTICE OF APPLICATION
FOR MODIFICATION ORDER

To: Staffordshire County Council
of: PO Box 11,
County Buildings,
Martin Street,
Stafford, ST16 2LH

I/we PAULINE JOYCE WHALLEY
of F.A.R.A.C.P.E. THE DRIVE APE DALE CHESTERTON
NEWCASTLE STAFFS ST5 6BW

hereby certify that the requirements of paragraph 2 of Schedule 14 to the
Wildlife and Countryside Act 1981 have been complied with.

Dated 27/07/02 Signed P. J. Whalley

Names and addresses of owners and occupiers of land on whom notice has been
served that an application for a Modification Order has been made:

STAFFORDSHIRE COUNTY COUNCIL BOX 11 COUNTY BUILDINGS
STAFFORD ST16 2LH

- M.P. DAVIDSON 15 SPRINGWOOD RD CHESTERTON NEWCASTLE STAFFS
- MR J JOHNSON 5 SPRINGWOOD (R) CHESTERTON NEWCASTLE STAFFS
- MRO. FLANAGAN 6 SPRINGWOOD (R) CHESTERTON NEWCASTLE STAFFS
- MR L. HOLT 7 SPRINGWOOD (R) CHESTERTON NEWCASTLE STAFFS
- MR ROWSON 8 SPRINGWOOD (R) CHESTERTON NEWCASTLE STAFFS
- MR K MARCHANT 9 SPRINGWOOD (R) CHESTERTON NEWCASTLE STAFFS
- MR A BRAXTON 10 SPRINGWOOD (R) CHESTERTON NEWCASTLE STAFFS
- MR A OXFIELD FURNACE HOUSE SPRINGWOOD (R) CHESTERTON NEWCASTLE STAFFS
- MR A COATESWORTH FURNACE COTTAGE SPRINGWOOD (R) CHESTERTON NEWCASTLE STAFFS
- MR A BOSWORTH SCHOOL HOUSE SPRINGWOOD (R) CHESTERTON NEWCASTLE STAFFS
- MR J HARRISON VALLEY VIEW SPRINGWOOD (R) CHESTERTON NEWCASTLE STAFFS
- MR M A HOPKINS & MRS C B WHEELER SCHOOL HOUSE
LIVERPOOL (R) KIDSGROVE STOKE-ON-TRENT STAFFS

